TÜRKİYE ODALAR VE BORSALAR BİRLİĞİ

BSRKU38TH5

Dumlupınar Bulvarı No:252 (Eskişehir Yolu 9. Km.) 06530 /ANKARA www.tobb.org.tr - tobb@hs01.kep.tr

Sayı : E-34221550-720-12296 **Tarih**: 11.11.2024
Konu : 10. MENA ICT Forum 2024, Ürdün

TÜM ODA VE BORSALARA
(Genel Sekreterlik)

İlgi : İslam Ticaret ve Kalkınma Odası'nın 08.11.2024 tarihli yazısı.

İlgi yazıda, Ürdün Ticaret Odası'nın yazısına atfen, MENA ICT Forum 2024'ün, 20-21 Kasım 2024 tarihlerinde Ürdün'de Hilton King Hussein Bin Talal Kongre Merkezi'nde düzenleneceği bildirilmektedir. Forumla ilgili detaylı bilgi ekte yer alan dokümanla paylaşılmaktadır.

Kayıt için https://www.menaictforum2024.com/#/tickets?lang=en ve fuara stant ile katılım için https://www.menaictforum.com/exhibitor adresleri ziyaret edilebilir.

Bilgilerini ve konunun üyelerinize duyurulmasını rica ederim.

Saygılarımla,

e-imza
Ali Emre YURDAKUL
Genel Sekreter Yardımcısı

EK: MENA ICT Forum 2024 Kitapçığı (34 sayfa)

Bu belge, 5070 Sayılı Elektronik İmza Kanununa göre Güvenli Elektronik İmza ile İmzalanmıştır.
Evrak sorgulaması https://odaborsaebys.tobb.org.tr:443/tso-sanliurfa-envision/Validate_Doc.aspx?eD=BSNCP4A40&eS=8269 adresinden yapılabilir.

Gelen Tarih Sayı: 12.11.2024 - 8269

Under the Patronage of
His Majesty King Abdullah II ibn Al Hussein

INNOVATE. CONNECT. TRANSFORM



MENA ICT FORUM 2024

SYNERGY IN INNOVATION

Navigating the Future of ICT in MENA

20 - 21 NOVEMBER | King Hussein bin Talal Convention Centre, Dead Sea – Jordan

int@j
Information and Communications Technology Association • Jordan

www.menaictforum.com

/MENAICT

Bu belge, 5070 sayılı Elektronik İmza Kanununa göre Güvenli Elektronik İmza ile imzalanmıştır.
Evrak sorgulaması https://odaborsaebys.tobb.org.tr:443/tso-sanliurfa-envision/Validate_Doc.aspx?eD=BSNCP4A40&eS=8269 adresinden yapılabilir.

Gelen Tarih Sayı: 12.11.2024 - 8269

CONTENTS

- Summary
- Theme
- Topics
- Objectives
- Expected Outcomes
- Activities
- Target Audience
- Agenda
- Sponsorship Packages
- Exhibition Packages
- Startup Village Arabia Exhibition Packages
- National Pavilions Packages
- Registration Fees for Delegates
- Startup Village Arabia Registration Fees for Delegates
- Flashback of MENA ICT Forum 2022
- Meet The Organizer

Bu belge, 5070 sayılı Elektronik İmza Kanununa göre Güvenli Elektronik İmza ile imzalanmıştır.
Evrak sorgulaması https://odaborsaebys.tobb.org.tr:443/tso-sanliurfa-envision/Validate_Doc.aspx?eD=BSNCP4A40&eS=8269 adresinden yapılabilir.

Gelen Tarih Sayı: 12.11.2024 - 8269

SUMMARY

The **MENA ICT Forum 2024** is the premier biennial event for the information and communication technology (ICT) industry in the Middle East and North Africa (MENA) region. Since its inception in 2002, under the esteemed patronage of His Majesty King Abdullah II Ibn Al Hussein, the forum has become a significant platform for decision-makers from the private ICT sector, government, and academia to network, share insights, and explore emerging technologies. The 2024 edition promises to be a dynamic technology and networking event, connecting regional and global participants to discuss and shape the future of ICT.

www.menaictforum.com

/MENAICT



Bu belge, 5070 sayılı Elektronik İmza Kanununa göre Güvenli Elektronik İmza ile imzalanmıştır.
Evrak sorgulaması https://odaborsaebys.tobb.org.tr:443/tso-sanliurfa-envision/Validate_Doc.aspx?eD=BSNCP4A40&eS=8269 adresinden yapılabilir.

Gelen Tarih Sayı: 12.11.2024 - 8269

MENA ICT FORUM 2024 THEME

The theme of **MENA ICT Forum 2024** will be “Synergy in Innovation: Navigating the Future of ICT in MENA” taking into consideration 3 Pillars:

CONNECT

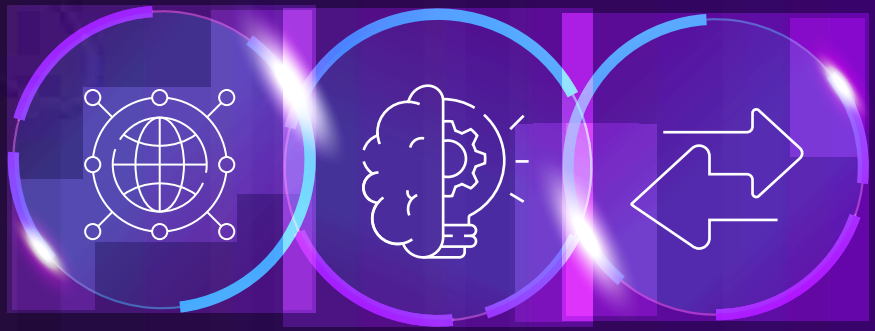

TRANSFORM

INNOVATE

Together, these three pillars – Connect, Innovate, and Transform – shape a vision for a future where technology is not just an enabler, but a driver of comprehensive growth and progress.

Bu belge, 5070 sayılı Elektronik İmza Kanununa göre Güvenli Elektronik İmza ile imzalanmıştır.
Evrak sorgulaması https://odaborsaebys.tobb.org.tr:443/tso-sanliurfa-envision/Validate_Doc.aspx?eD=BSNCP4A40&eS=8269 adresinden yapılabilir.

Gelen Tarih Sayı: 12.11.2024 - 8269

MENA ICT FORUM 2024 TOPICS

- *ICT FUTURE* Foresight
- *MARKET DEMAND* and IT Readiness
- Strategic *REGIONAL COLLABORATION*
- *COMPETITIVE OUTSOURCING* Dynamics
- *AI MARKET* and Skill Transformation
- Advancing *URBAN TECHNOLOGY*
- *CYBERSECURITY* Threat Landscape

www.menaictforum.com

Bu belge, 5070 sayılı Elektronik İmza Kanununa göre Güvenli Elektronik İmza ile imzalanmıştır.
Evrak sorgulaması https://odaborsaebys.tobb.org.tr:443/tso-sanliurfa-envision/Validate_Doc.aspx?eD=BSNCP4A40&eS=8269 adresinden yapılabilir.

Gelen Tarih Sayı: 12.11.2024 - 8269

OBJECTIVES

Networking and Collaboration:
Foster networking opportunities among decision-makers, experts, and practitioners in the ICT sector.

Knowledge Exchange:
Facilitate the exchange of knowledge, experiences, and best practices in ICT.

Innovation Showcase:
Highlight the latest innovations, trends, and solutions in the ICT industry.

Startup Support:
Provide a platform for startups to exhibit and engage with investors and stakeholders through "Startup Village Arabia."

Regional Integration:
Position Jordan as a gateway for ICT products and solutions to regional markets.

Startup Village

Bu belge, 5070 sayılı Elektronik İmza Kanununa göre Güvenli Elektronik İmza ile imzalanmıştır.
Evrak sorgulaması https://odaborsaebys.tobb.org.tr:443/tso-sanliurfa-envision/Validate_Doc.aspx?eD=BSNCP4A40&eS=8269 adresinden yapılabilir.
www.menaictforum.com
/MENAICT

Gelen Tarih Sayı: 12.11.2024 - 8269

EXPECTED OUTCOMES



Strengthened regional and global ICT networks.



Increased knowledge and awareness of current and future ICT trends.



Constructive dialogues and partnerships between public and private sectors.



Enhanced visibility for ICT Sector companies and support for startups and entrepreneurs.

Bu belge, 5070 sayılı Elektronik İmza Kanununa göre Güvenli Elektronik İmza ile imzalanmıştır.
Evrak sorgulaması https://odaborsaebys.tobb.org.tr:443/tso-sanliurfa-envision/Validate_Doc.aspx?eD=BSNCP4A40&eS=8269 adresinden yapılabilir.
www.menaictforum.com

Gelen Tarih Sayı: 12.11.2024 - 8269

MENA ICT FORUM 2024 ACTIVITIES

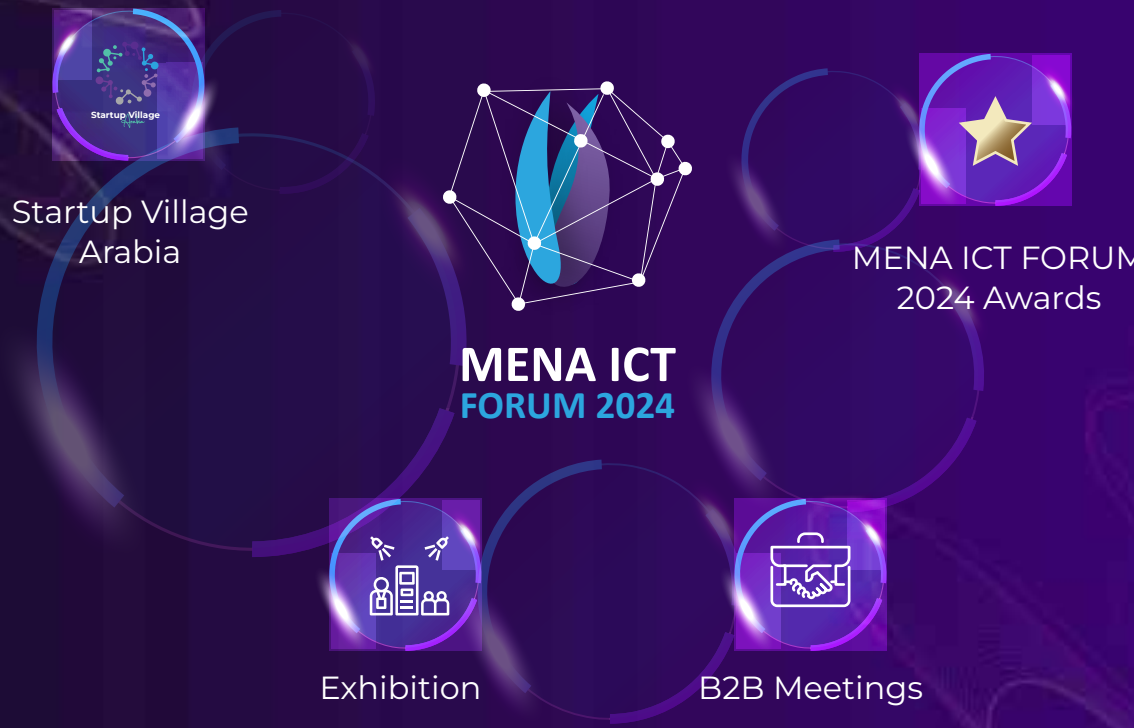

Bu belge, 5070 sayılı Elektronik İmza Kanununa göre Güvenli Elektronik İmza ile imzalanmıştır.
Evrak sorgulaması https://odaborsaebys.tobb.org.tr:443/tso-sanliurfa-envision/Validate_Doc.aspx?eD=BSNCP4A40&eS=8269 adresinden yapılabilir.

Gelen Tarih Sayı: 12.11.2024 - 8269

TARGET AUDIENCE

Local, Regional, and International Audience



- ICT Industry Leaders and Decision-makers
- Government Representatives
- Academia and Researchers
- Technology Enthusiasts
- Startups and Entrepreneurs
- Venture Capitalists and Investors

NUMBER OF PARTICIPANTS

3,000+
participants

Bu belge, 5070 sayılı Elektronik İmza Kanununa göre Güvenli Elektronik İmza ile imzalanmıştır.
Evrak sorgulaması https://odaborsaebys.tobb.org.tr:443/tso-sanliurfa-envision/Validate_Doc.aspx?eD=BSNCP4A40&eS=8269 adresinden yapılabilir.
www.menaictforum.com

Gelen Tarih Sayı: 12.11.2024 - 8269

AGENDA

Day 1, 20 November 2024

Day	Start	End	Session Title
Day 1	08:00	09:00	Networking and Registration
	09:00	09:15	Ahlan Wa Sahlan
	09:15	10:00	The Future of ICT in MENA: Opportunities and Challenges
	10:00	10:45	Innovative Solutions Transforming MENA's ICT Landscape
	10:45	11:15	Building Bridges: Fostering Global ICT Networks
	11:15	11:45	Exhibition & Networking - Coffee Break
	11:45	12:15	Catalyzing Change: Empowering Women in MENA's Tech Ecosystem
	12:15	13:00	Leveraging IT & Business Process Outsourcing for Mutual Growth in MENA
	13:00	14:00	Lunch & Networking
	14:00	14:45	Smart and Cognitive Cities: Transforming Urban Spaces in MENA

B2B MEETINGS

B2B MEETINGS

Bu belge, 5070 sayılı Elektronik İmza Kanununa göre Güvenli Elektronik İmza ile imzalanmıştır.
Evrak sorgulaması https://odaborsaebys.tobb.org.tr:443/tso-sanliurfa-envision/Validate_Doc.aspx?eD=BSNCP4A40&eS=8269 adresinden yapılabilir.

Gelen Tarih Sayı: 12.11.2024 - 8269

Day 1, 20 November 2024

Day	Start	End	Session Title
Day 1	14:45	15:30	Fintech Innovations: Driving Financial Inclusion & Growth in MENA
	15:30	16:00	Utilizing AI in Public Services
	18:00	19:00	Exhibition & Networking
	19:00	21:00	Gala Dinner & Cultural Event

Day 2, 21 November 2024

Day 2	08:00	09:00	Networking
	09:00	09:45	Cybersecurity Challenges in the Digital Age: Safeguarding MENA's Future
	09:45	10:30	Fostering Tech Talent in MENA: The Golden Triangle
	10:00	10:30	Harnessing Market Intelligence for Tech Sector Growth
	10:30	11:15	Elevating Education: The State of EdTech in MENA
	11:15	11:45	Exhibition & Networking - Coffee Break

B2B MEETINGS

B2B MEETINGS

Bu belge, 5070 sayılı Elektronik İmza Kanununa göre Güvenli Elektronik İmza ile imzalanmıştır.
Evrak sorgulaması https://odaborsaebys.tobb.org.tr:443/tso-sanliurfa-envision/Validate_Doc.aspx?eD=BSNCP4A40&eS=8269 adresinden yapılabilir.

Gelen Tarih Sayı: 12.11.2024 - 8269

Day 2, 21 November 2024

Day	Start	End	Session Title
Day 2	11:45	12:15	Safeguarding Data Privacy in MENA: Challenges and Solutions Advancing Healthcare: The Evolution of HealthTech in MENA
	12:15	13:00	Navigating the AI Landscape in MENA: Ethics, Impact, and Governance
	13:00	14:00	Lunch & Networking
	14:30	15:15	Media in the Age of AI: Challenges and Opportunities in MENA
	15:15	16:00	Semiconductors in MENA: Charting a Path to Innovation and Leadership
	16:00	17:00	Telecom Innovations and Infrastructure Development in MENA
	17:00	18:00	Announcements, Competition Results & Closing Networking

B2B MEETINGS

B2B MEETINGS

*Detailed Agenda and Speakers will be provided and updated on ongoing basis

Bu belge, 5070 sayılı Elektronik İmza Kanununa göre Güvenli Elektronik İmza ile imzalanmıştır.
Evrak sorgulaması https://odaborsaebys.tobb.org.tr:443/tso-sanliurfa-envision/Validate_Doc.aspx?eD=BSNCP4A40&eS=8269 adresinden yapılabilir.

Gelen Tarih Sayı: 12.11.2024 - 8269

SPONSORSHIP PACKAGES

www.menaictforum.com/Sponsor

Bu belge, 5070 sayılı Elektronik İmza Kanununa göre Güvenli Elektronik İmza ile imzalanmıştır.
Evrak sorgulaması https://odaborsaebys.tobb.org.tr:443/tso-sanliurfa-envision/Validate_Doc.aspx?eD=BSNCP4A40&eS=8269 adresinden yapılabilir.

Gelen Tarih Sayı: 12.11.2024 - 8269

SPONSORSHIP PACKAGES

	Platinum Sponsor	Telecom Sponsor	Banking Sponsor	Gold Sponsor	Silver Sponsor	Bronze Sponsor	Cultural Evening
Sponsorship Value (USD) (Excluding 16% Sales Tax)	$65,000	$50,000	$50,000	$40,000	$30,000	$15,000	$20,000
Exhibition Booth	~ 4 x 4 m2	~ 3 x 3 m2	~ 3 x 3 m2	~ 2.5 x 2.5 m2	~ 2 x 2 m2	~1 x 1 m2	~1.5 x 1.5 m2
Logo visible in Plenary Hall	Very Large	Large	Large	Medium	Small	Small	Small
Logo visible in Breakout Rooms	Very Large	Large	Large	Medium	Small	Small	Small
Logo on Venue Branding Items	Very Large	Large	Large	Medium	Small	Small	Small
Logo on Thank-you Sign	Very Large	Large	Large	Medium	Small	Small	Small
Verbal Recognition	Opening & Closing	Opening & Closing	Opening & Closing	Opening & Closing	Closing Session	Closing Session	Evening Function
Logo on Lanyards	Yes	--	--	--	--	--	--
Logo on Website	Very Large	Large	Large	Medium	Small	Small	Small
Profile & Advertising Space in e-Booklet	Front/Back/ Center	Full Page	Full Page	Full Page	Full Page	Half Page	Full Page
Logo on Email Promotions	Very Large	Large	Large	Medium	Small	Small	Small
Complimentary Passes	12	10	10	8	6	3	5

www.menaictforum.com/Sponsor

Bu belge, 5070 sayılı Elektronik İmza Kanununa göre Güvenli Elektronik İmza ile imzalanmıştır.
Evrak sorgulaması https://odaborsaebys.tobb.org.tr:443/tso-sanliurfa-envision/Validate_Doc.aspx?eD=BSNCP4A40&eS=8269 adresinden yapılabilir.

Gelen Tarih Sayı: 12.11.2024 - 8269

EXHIBITION PACKAGES

	Premium Booth	Standard Booth
Exhibition Value (USD) (Excluding 16% Sales Tax)	$5,500	$2,400
Exhibition Booth	~ 3 x 3 m2	~ 1.5 x 1.5 m2
Logo on Website	√	√
Profile & Advertising Space in e-Booklet	Full Page	Full Page
Logo on Email Promotions	√	√
Complimentary Passes	5	3

www.menaictforum.com/exhibitor

/MENAICT



Bu belge, 5070 sayılı Elektronik İmza Kanununa göre Güvenli Elektronik İmza ile imzalanmıştır.
Evrak sorgulaması https://odaborsaebys.tobb.org.tr:443/tso-sanliurfa-envision/Validate_Doc.aspx?eD=BSNCP4A40&eS=8269 adresinden yapılabilir.

EXHIBITION PACKAGES

	Startup Village Arabia Startup Booth*
Value (USD)(Excluding 16% Sales Tax)	$750
Booth Space	~ 1 X 1 m2
Logo on Website	Yes
Profile & Advertising Space in e-Booklet	Yes
Confirmed One to One Meetings with VCs	Yes
Pitch Competition	Yes
Access to All Sessions	Yes
Number of Delegate Passes	2

*To be eligible, your startup / delegate must be registered and have a complete profile at www.startupsjo.com

Bu belge, 5070 sayılı Elektronik İmza Kanunu çerçevesinde güvenli elektronik imza ile imzalanmıştır.
Evrak sorgulaması https://odaborsaebys.tobb.org.tr:443/tso-sanliurfa-envision/Validate_Doc.aspx?eD=BSNCP4A40&eS=8269 adresinden yapılabilir.

Gelen Tarih Sayı: 12.11.2024 - 8269

NATIONAL PAVILIONS PACKAGES

Bu belge, 5070 sayılı Elektronik İmza Kanununa göre Güvenli Elektronik İmza ile imzalanmıştır.
Evrak sorgulaması https://odaborsaebys.tobb.org.tr:443/tso-sanliurfa-envision/Validate_Doc.aspx?eD=BSNCP4A40&eS=8269 adresinden yapılabilir.

Gelen Tarih Sayı: 12.11.2024 - 8269

NATIONAL PAVILION PACKAGES

Feature / Offering	Category A	Category B	Category C
Total Space	24 m2	12 m2	8 m2
Ideal Space for (1 x 1 m2 Booths)	Up to 10 booths	Up to 6 booths	Up to 4 booths
Country Flag visible in Plenary Hall	Large	Medium	Small
Country Flag visible in Breakout Rooms	Large	Medium	Small
Country Flag on Venue Branding Items	Large	Medium	Small
Country Flag on Thank-you Sign	Large	Medium	Small
Verbal Recognition	Opening & Closing	Opening & Closing	Opening & Closing
Country Flag on Website	Large	Medium	Small
Advertising Space in Booklet	Full Page	1/2 Page	1/4 Page
Country Flag on Email Promotions	Large	Medium	Small
Complimentary Forum Passes	26	15	10
Space Rent Fee (Excluding 16% Sales Tax)	$35,000	$25,000	$15,000

Bu belge, 5070 sayılı Elektronik İmza Kanununa göre Güvenli Elektronik İmza ile imzalanmıştır.
Evrak sorgulaması https://odaborsaebys.tobb.org.tr:443/tso-sanliurfa-envision/Validate_Doc.aspx?eD=BSNCP4A40&eS=8269 adresinden yapılabilir.

Gelen Tarih Sayı: 12.11.2024 - 8269

REGISTRATION FEES FOR DELEGATES

www.menaicttorum.com/registration

Bu belge, 5070 sayılı Elektronik İmza Kanununa göre Güvenli Elektronik İmza ile imzalanmıştır.
Evrak sorgulaması https://odaborsaebys.tobb.org.tr:443/tso-sanliurfa-envision/Validate_Doc.aspx?eD=BSNCP4A40&eS=8269 adresinden yapılabilir.

Gelen Tarih Sayı: 12.11.2024 - 8269

REGISTRATION FEES FOR DELEGATES

int@j Members Fees	Ends	Group A (1 - 3)	Group B (4 - 6)	Group C (7 - 9)	Group D (10+)
Early Bird Rate	May 31st	$320	$290	$275	$255
Reduced Rate	August 16th	$375	$335	$320	$300
Standard Rate	October 31st	$425	$385	$365	$340
Late Registration	November 16th	$510	$460	$440	$410

Non-members Fees	Ends	Group A (1 - 3)	Group B (4 - 6)	Group C (7 - 9)	Group D (10+)
Early Bird Rate	May 31st	$490	$440	$420	$390
Reduced Rate	August 16TH	$570	$515	$490	$455
Standard Rate	October 31st	$650	$585	$555	$520
Late Registration	November 16th	$780	$705	$670	$625

Registration Fees for Delegates*:*Exclusive of 16% Sales Tax

Bu belge, 5070 sayılı Elektronik İmza Kanununa göre Güvenli Elektronik İmza ile imzalanmıştır.
Evrak sorgulaması https://odaborsaebys.tobb.org.tr:443/tso-sanliurfa-envision/Validate_Doc.aspx?eD=BSNCP4A40&eS=8269 adresinden yapılabilir.

Startup Village Arabia

REGISTRATION FEES FOR DELEGATES

Bu belge, 5070 sayılı Elektronik İmza Kanununa göre Güvenli Elektronik İmza ile imzalanmıştır.
Evrak sorgulaması https://odaborsaebys.tobb.org.tr:443/tso-sanliurfa-envision/Validate_Doc.aspx?eD=BSNCP4A40&eS=8269 adresinden yapılabilir.

STARTUP VILLAGE ARABIA REGISTRATION FEES FOR DELEGATES

	Startup Village Arabia Delegate*
Value (USD) (Excluding 16% Sales Tax)	$275
Booth Space	No
Logo on Website	No
Listing in e-Booklet	No
Confirmed One to One Meetings with VCs	No
Pitch Competition	No
Access to All Sessions	Yes
Number of Delegate Passes	1

*To be eligible, your startup / delegate must be registered and have a complete profile at www.startupsjo.com

www.menaictforum.com/registration

/MENAICT



Bu belge, 5070 sayılı Elektronik İmza Kanununa göre Güvenli Elektronik İmza ile imzalanmıştır.
Evrak sorgulaması https://odaborsaebys.tobb.org.tr:443/tso-sanliurfa-envision/Validate_D[illegible].aspx?eD=BSNCP4A40&eS=8269 adresinden yapılabilir.

Gelen Tarih Sayı: 12.11.2024 - 8269

FLASHBACK OF MENA ICT FORUM 2022

PARTICIPANTS FROM 40 COUNTRIES



Bu belge, 5070 sayılı Elektronik İmza Kanununa göre Güvenli Elektronik İmza ile imzalanmıştır.
Evrak sorgulaması https://odaborsaebys.tobb.org.tr:443/tso-sanliurfa-envision/Validate_Doc.aspx?eD=BSNCP4A40&eS=8269 adresinden yapılabilir.

Gelen Tarih Sayı: 12.11.2024 - 8269

IN NUMBERS

2,637
Total Participants

146
Speakers

6
National Pavilions

96
Sessions and Presentations

154
Exhibitors

63
Startup Booths

14
University Faculty & Student Participation

77
Representatives of **53** regional and international VC Funds

400+
Meetings between VCs and Entrepreneurs

1,400+
B2B Meetings

17
Announcements and MoU's

20
Sponsors

12
Strategic Partners

Bu belge, 5070 sayılı Elektronik İmza Kanununa göre Güvenli Elektronik İmza ile imzalanmıştır.
Evrak sorgulaması https://odaborsaebys.tobb.org.tr:443/tso-sanliurfa-envision/Validate_Doc.aspx?eD=BSNCP4A40&eS=8269 adresinden yapılabilir.
www.menaictforum.com

PARTICIPANTS CLASSIFICATIONS

561
Chairpersons, Board Members, CEOs, VPs, C-Level & Founders

793
Executives, Directors, Managers & Department Heads

236
Government, Embassy & Ministry Officials

264
University Faculty & Students

783
Experts, Advisors, Professionals & Consultants



Bu belge, 5070 sayılı Elektronik İmza Kanununa göre Güvenli Elektronik İmza ile imzalanmıştır.
Evrak sorgulaması https://odaborsaebys.tobb.org.tr:443/tso-sanliurfa-envision/Validate_Doc.aspx?eD=BSNCP4A40&eS=8269 adresinden yapılabilir.
www.menaictforum.com
/MENAICT

Gelen Tarih Sayı: 12.11.2024 - 8269

THANK YOU

FOR BEING PART OF MENAICT FORUM 2022

ORGANIZED BY

int@j
Information and Communications Technology Association - Jordan

IN PARTNERSHIP WITH

Ministry of Digital Economy and Entrepreneurship

STRATEGIC PARTNER

CENTRAL BANK OF JORDAN

INVESTMENT PARTNER

وزارة الاستثمار
MINISTRY OF INVESTMENT

PLATINUM SPONSORS

HUAWEI

ProgressSoft
www.progressoft.com

TELECOM SPONSORS

orange

umniah

GOLD SPONSORS

JOPACC
WE INNOVATE & CONNECT DIGITAL PAYMENTS

ORACLE

SCIENCE PARTNER

الجمعية العلمية الملكية
Royal Scientific Society

BANKING SPONSORS

البنك العربي
ARAB BANK

capital bank

مصرف التنمية الدولي
International Development Bank

APS
العرب للدفع الالكتروني
Arab Payment Services

Bu belge, 5070 sayılı Elektronik İmza Kanununa göre Güvenli Elektronik İmza ile imzalanmıştır.
Evrak sorgulaması https://odamersaebys.tobb.org.tr:443/tso-sanliurfa-envision/Validate_Doc.aspx?eD=BSNCP4A40&eS=8269 adresinden yapılabilir.

Gelen Tarih Sayı: 12.11.2024 - 8269

THANK YOU

FOR BEING PART OF MENAICT FORUM 2022

SILVER SPONSORS

BIGO

ERICSSON

BRONZE SPONSORS

asco

DELL Technologies intel

ESKADENIA SOFTWARE

FORTINET

SAP

CULTURAL EVENING SPONSORS

JORDAN Jordan Tourism Board

MakanE www.MakanE.com

netcompany intrasoft

MEDIA SPONSORS

المملكة الأردن مبتدأ ونحن الخبر

ROYA Media Group مجموعة رؤيا الإعلامية

تك عربي

mood 91.5 92

BEAT FM102.5

Venture

ROBITICS PARTNER

QUILL

METAVERSE SPONSOR

Livegot verse

COMMUNITY PARTNERS

الاتحاد العربي لتقنية المعلومات والاتصالات ARAB ICT UNION

AHK Deutsch-Arabische Industrie- und Handelskammer German Arab Chamber of Industry and Commerce الغرفة الألمانية العربية للصناعة والتجارة

مجلس الأعمال العراقي Iraqi Business Council

ISACA Chapter Name

Bu belge, 5070 sayılı Elektronik İmza Kanununa göre Güvenli Elektronik İmza ile imzalanmıştır.
Evrak sorgulaması https://odaborsaebys.tobb.org.tr:443/tso-sanliurfa-envision/Validate_Doc.aspx?eD=BSNCP4A40&eS=8269 adresinden yapılabilir.

THANK YOU

FOR BEING PART OF MENAICT FORUM 2022

EXHIBITORS

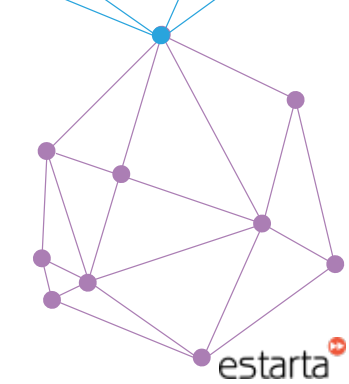
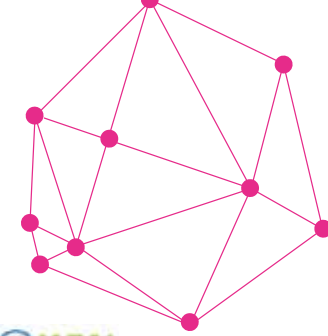
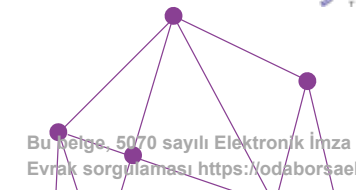


Bu belge, 5070 sayılı Elektronik İmza Kanununa göre Güvenli Elektronik İmza ile imzalanmıştır.
Evrak sorgulaması https://odaborsaebys.tobb.org.tr:443/tso-sanliurfa-envision/Validate_Doc.aspx?eD=BSNCP4A40&eS=8269 adresinden yapılabilir.

Gelen Tarih Sayı: 12.11.2024 - 8269

THANK YOU

FOR BEING PART OF MENAICT FORUM 2022

NATIONAL PAVILION PARTICIPANTS

romaniaIT
CREATIVE TALENT. TECHNICAL EXCELLENCE.

PCA
Professional Computer Association of Lebanon
جمعية المعلوماتية المهنية في لبنان

ADVANTAGE AUSTRIA

INNOVATE JORDAN

IPSD
INNOVATIVE PRIVATE SECTOR DEVELOPMENT

Bu belge, 5070 sayılı Elektronik İmza Kanununa göre Güvenli Elektronik İmza ile imzalanmıştır.
Evrak sorgulaması https://odaborsaebys.tobb.org.tr:443/tso-sanliurfa-envision/Validate_Doc.aspx?eD=BSNCP4A40&eS=8269 adresinden yapılabilir.

Thank You

STARTUP VILLAGE
EXHIBITORS



Bu belge, 5070 sayılı Elektronik İmza Kanununa göre Güvenli Elektronik İmza ile imzalanmıştır.
Evrak sorgulaması https://odaborsaebys.tobb.org.tr:443/tso-sanliurfa-envision/Validate_Doc.aspx?eD=BSNCP4A40&eS=8269 adresinden yapılabilir.

Thank You

STARTUP VILLAGE

INVESTORS

ARZAN أرزان
بوبا Bupa
FAITH CAPITAL
FLAT6LABS
hv. hikma ventures
صندوق ابتكار IBTIKAR FUND
imena Group
KAMELIZER From Hype to Reality
TECH INVEST COM
سدو المالية SADU CAPITAL
VentureX
51 INVEST
BECO
global.ventures
otf Jasoor Ventures
PLUS.VC
MEVP MIDDLE EAST VENTURE PARTNERS
nclude
Silicon Badic
STV
212 STS
SHOROOQ PARTNERS
4i6 IMPACT4i6
amam ventures
beyond capital
جامعة الملك عبدالله للعلوم والتقنية King Abdullah University of Science and Technology
nama
أرامكو السعودية saudi aramco entrepreneurship
صندوق حي دبي للمستقبل DUBAI FUTURE DISTRICT FUND
OAKTREE
HALA ventures
MSA NOVO
OASIS500
propeller
RUA GROWTH FUND
techstars_
ACCESS BRIDGE VENTURES
ISSF INNOVATIVE STARTUPS & SMES FUND
BIM VENTURES
Iraq Venture Partners
PEGASUS TECH VENTURES
blackbox
tap
الكراج
DAAL
OAKTREE
DINARe VENTURES
VISION VENTURES
F&co FOUNDERS & COMPANY
MS ACCELERATOR
ORYX FUND



Bu belge, 5070 sayılı Elektronik İmza Kanununa göre Güvenli Elektronik İmza ile imzalanmıştır.
Evrak sorgulaması https://odaborsaebys.tobb.org.tr:443/tso-sanliurfa-envision/Validate_Doc.aspx?eD=BSNCP4A4I0&eS=8269 adresinden yapılabilir.

SOME PHOTOS







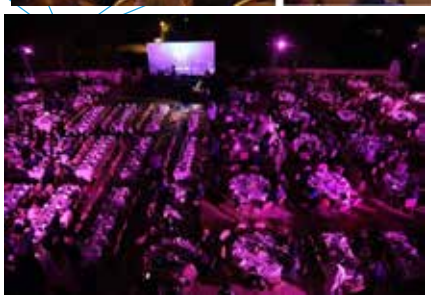


More photos and videos could be found through www.menaictforum.com

Bu belge, 5070 sayılı Elektronik İmza Kanununa göre Güvenli Elektronik İmza ile imzalanmıştır.
Evrak sorgulaması https://odaborsaebys.tobb.org.tr:443/tso-sanliurfa-envision/Validate_Doc.aspx?eD=BSNCP4A40&eS=8269 adresinden yapılabilir.

Gelen Tarih Sayı: 12.11.2024 - 8269

MEET THE ORGANIZER

int@j
Information and Communications Technology Association - Jordan

The Information and Communications Technology Association of Jordan (int@j), founded in 2000, is a membership based ICT and IT Enabled Services (ITES) industry advocacy, support and networking association.

int@j serves as the collective voice of the industry, advocating on behalf of its stakeholders and seeking to maximize the contribution of the ICT sector towards Jordan's national economy. As the representative of Jordan's ICT and ITES sectors, int@j supports its members with the tools they need to continuously grow and expand.

int@j has been organizing and hosting the MENA ICT Forum since 2002. For more information about the association or to join as a member, please visit www.intaj.net

The ICT Association of Jordan - int@j intajICTJO
intajictjo Intaj ICT intajICTJO

Bu belge, 5070 sayılı Elektronik İmza Kanununa göre Güvenli Elektronik İmza ile imzalanmıştır.
Evrak sorgulaması https://odaborsaebys.tobb.org.tr:443/tso-sanliurfa-envision/Validate_Doc.aspx?eD=BSNCP4A40&eS=8269 adresinden yapılabilir.

Gelen Tarih Sayı: 12.11.2024 - 8269

MENA ICT FORUM 2024

ORGANIZED BY

int@j
Information and Communications Technology Association • Jordan

/MENAICT

www.menaictforum.com



Bu belge, 5070 sayılı Elektronik İmza Kanununa göre Güvenli Elektronik İmza ile imzalanmıştır.
Evrak sorgulaması https://odaborsaebys.tobb.org.tr:443/tso-sanliurfa-envision/Validate_Doc.aspx?eD=BSNCP4A40&eS=8269 adresinden yapılabilir.